

2. THIS DRAWING IS SUPPLIED TO SHOW THE GENERAL LAYOUT OF THE PLANT AND AREAS REQUIRED FOR THE POSITIONING OF THE SAID PLANT.
ALL OTHER DETAILS SHOWN ARE FOR THE PURPOSES OF EXAMPLE ONLY AND FOR SUGGESTED FORMS OF BUILDING TO HOUSE THE SAID PLANT.
TRECO WILL NOT ACCEPT ANY LIABILITY IN RESPECT OF THIS DRAWING AND CONFIRM THAT PROFESSIONAL ADVICE SHOULD BE SORT WITH REGARD TO ANY NECESSARY PLANNING CONSENT OR STRUCTURAL ENGINEERING REQUIRED.

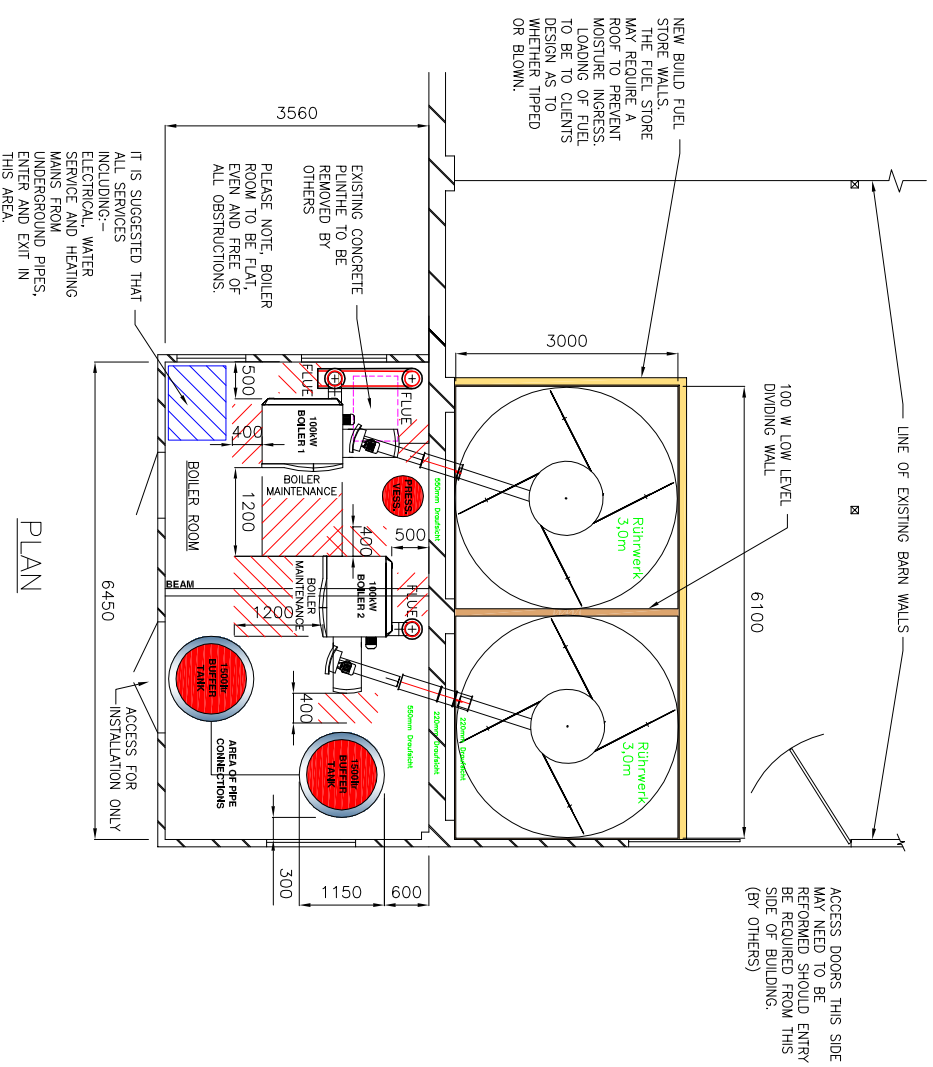
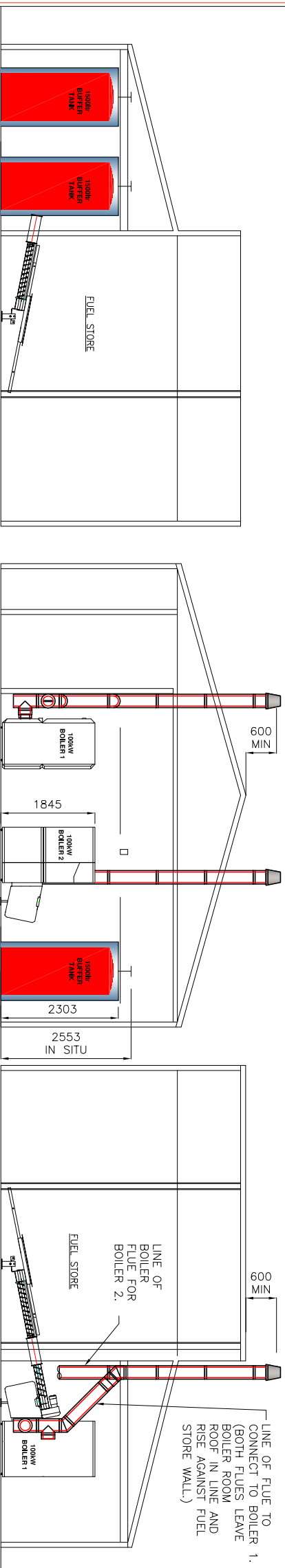

ACCESS DOORS THIS SIDE MAY NEED TO BE REFORMED SHOULD ENTRY BE REQUIRED FROM THIS SIDE OF BUILDING. (BY OTHERS)

NOTES
1. UNLESS NOTED OTHERWISE ALL DIMENSIONS ARE IN MILLIMETRES & ALL LEVELS ARE IN METRES AOD.

REV.	DATE	APP	CHK	DRN	REVISIONS
	14/06/11	GT	GT	JWL	FIRST ISSUE
	20/06/11	GT	GT	JWL	AGITATORS WERE 5M REDRAWN FOR 4M
	21/06/11	DR	-	JWL	HEIGHT REDUCED
	04/08/11	-	-	JWL	BOILER ROOM LENGTH SHORTENED
	19/10/11	DG	DG	JWL	BOILERS ROTATED 90° OPERATIONS REQUEST
	08/12/11	DR	DR	JWL	REVISED TO SITE SURVEY
	19/12/11	DR	DR	JWL	REVISED FLUE TO CLIENT REQUEST BOILER 1
	19/12/11	DR	DR	JWL	AGITATORS NOW 3M WERE 4M, CLIENT REQUEST

Mr David Deboinville
WALKERN HALL
2x100kW GUNTAMATIC POWERCHIP
BOILERS WITH 3000 ltr BUFFER TANK
BOILER HOUSE & FUEL STORE
SUGGESTED LAYOUT

FOR APPROVAL

ORIGINAL DRAWING SIZE A3	SCALE 1:100
DRAWING NUMBER T311/002	REV. H



TRECO Ltd,
6 Millennium Place,
Tiverton Business Park,
Tiverton,
Devon,
EX16 6SB
Tel. 0845 1 30 90 12
Web : www.treco.co.uk
e-mail : info@treco.co.uk

TO BE READ IN CONJUNCTION
WITH TRECO DRAWING No T311/003