

PROPOSED BOILER ROOM AND FUEL STORE AT SHEBBEAR COLLEGE, SHEBBEAR, DEVON, EX21 5HJ

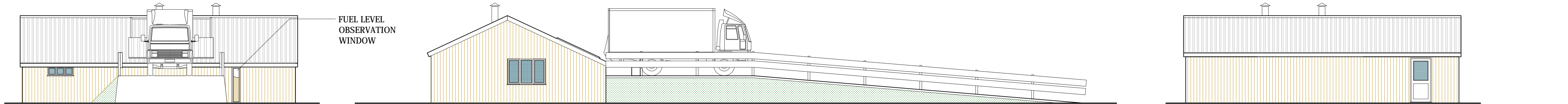

SOUTH 1/100

WEST 1/100

NORTH 1/100

EAST 1/100

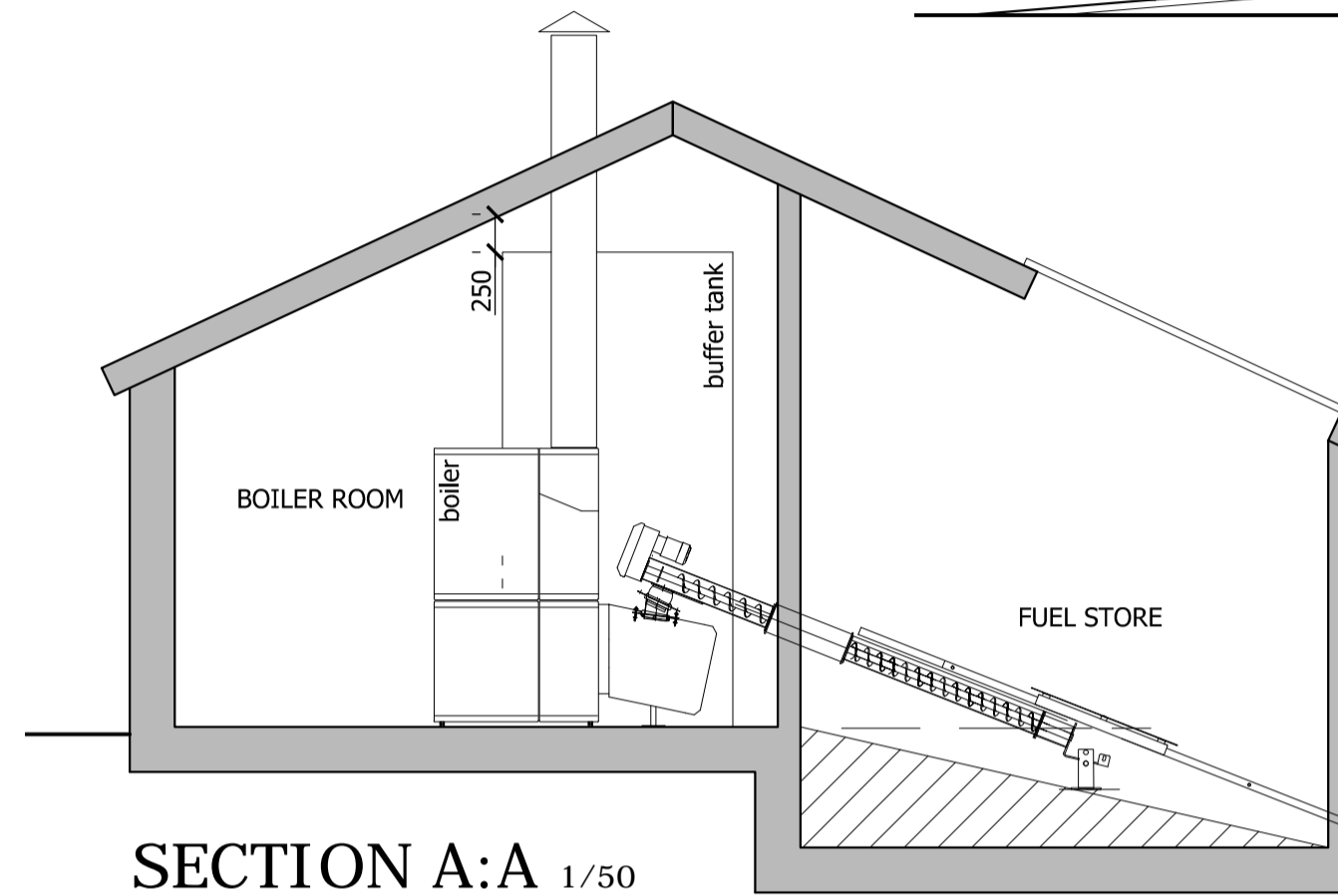
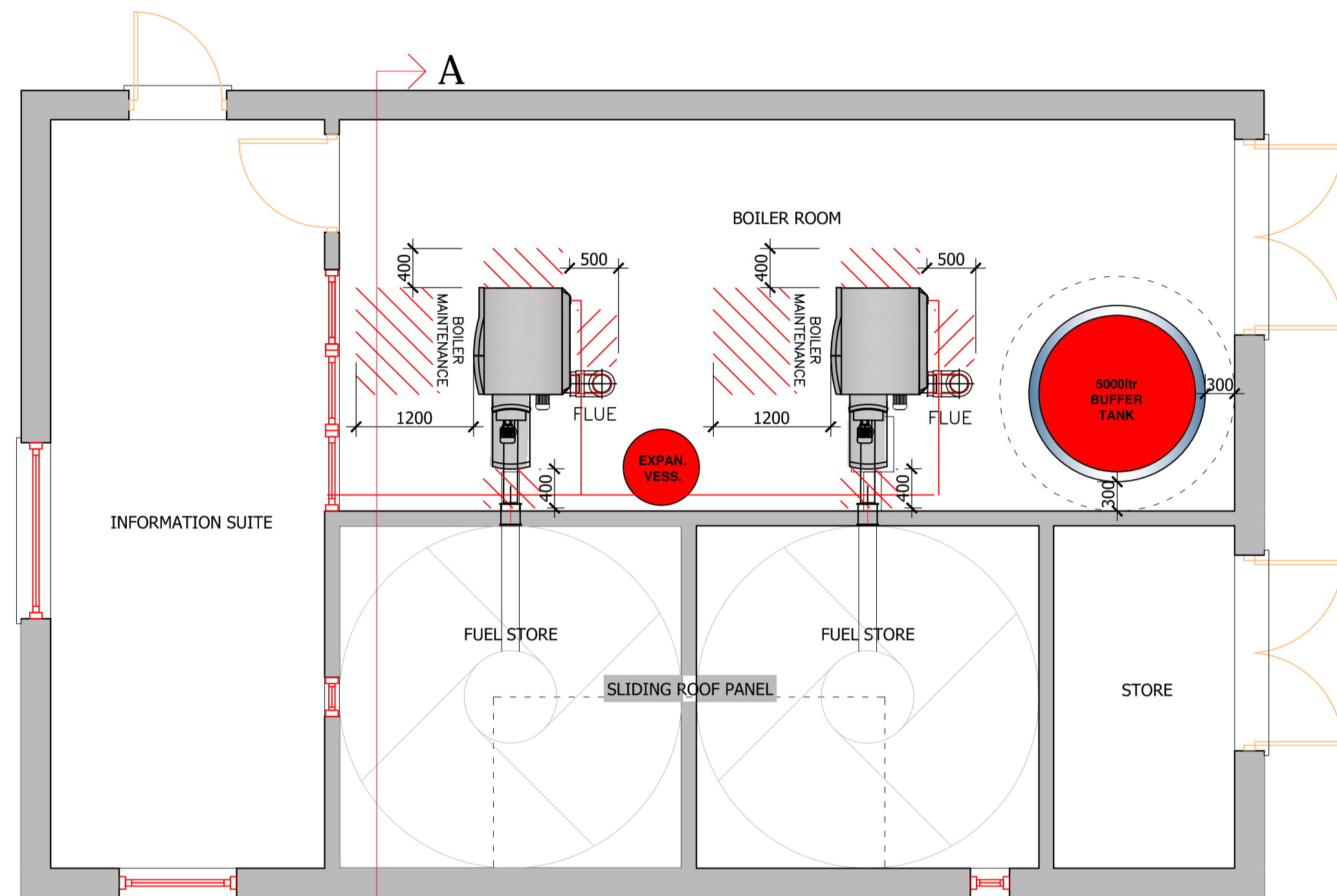

SECTION A:A 1/50

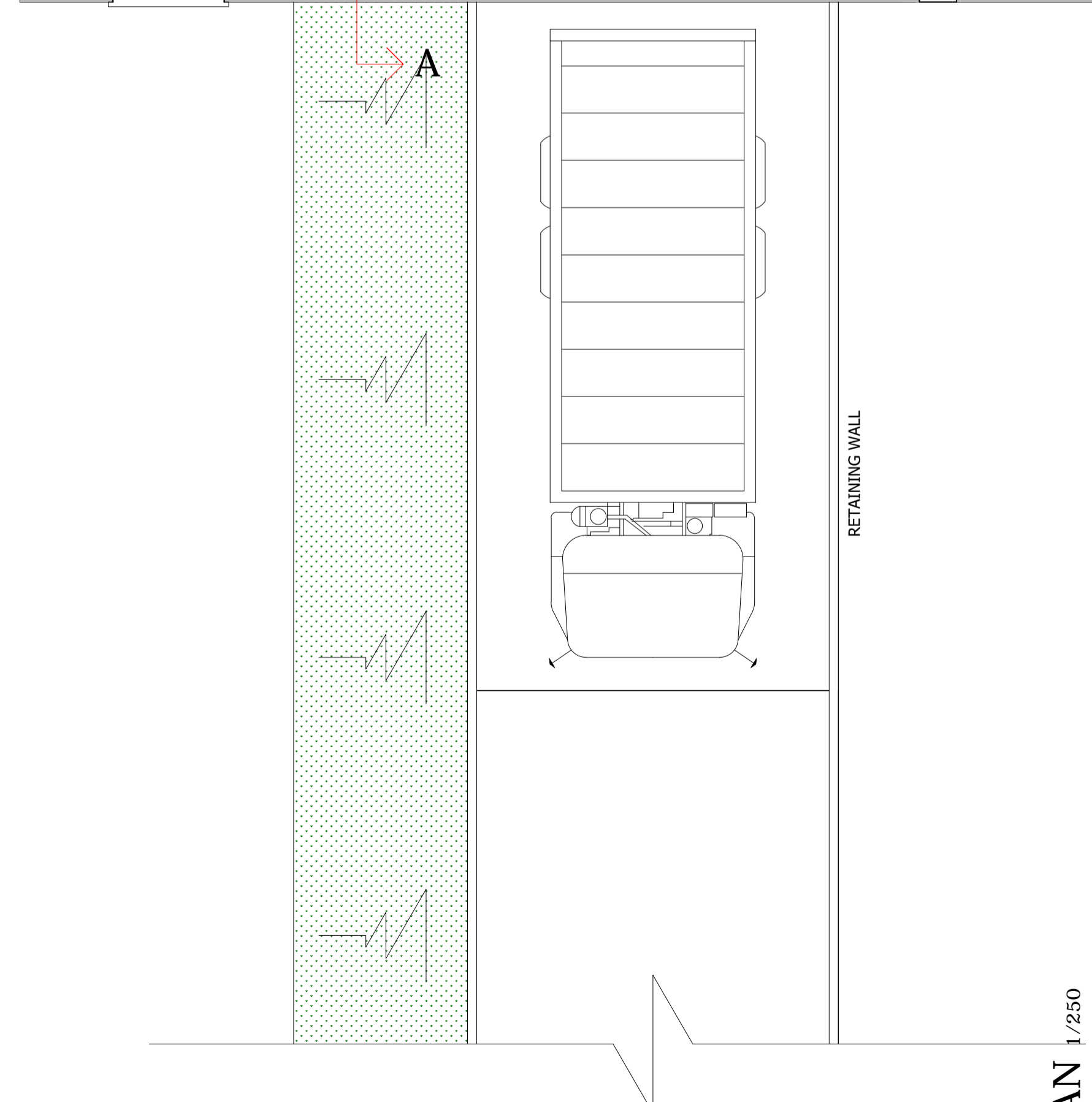

SITE PLAN 1/250

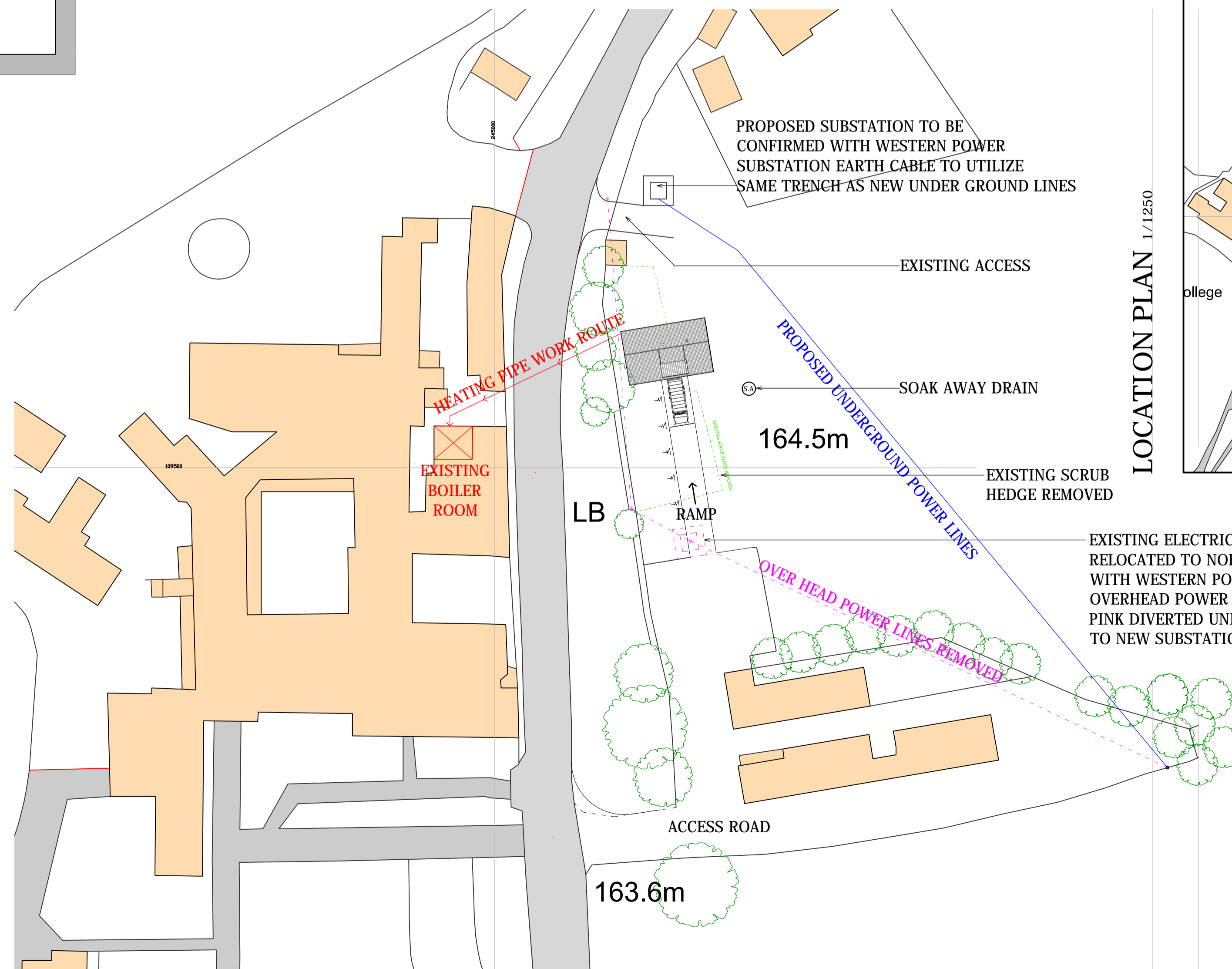

LOCATION PLAN 1/1250

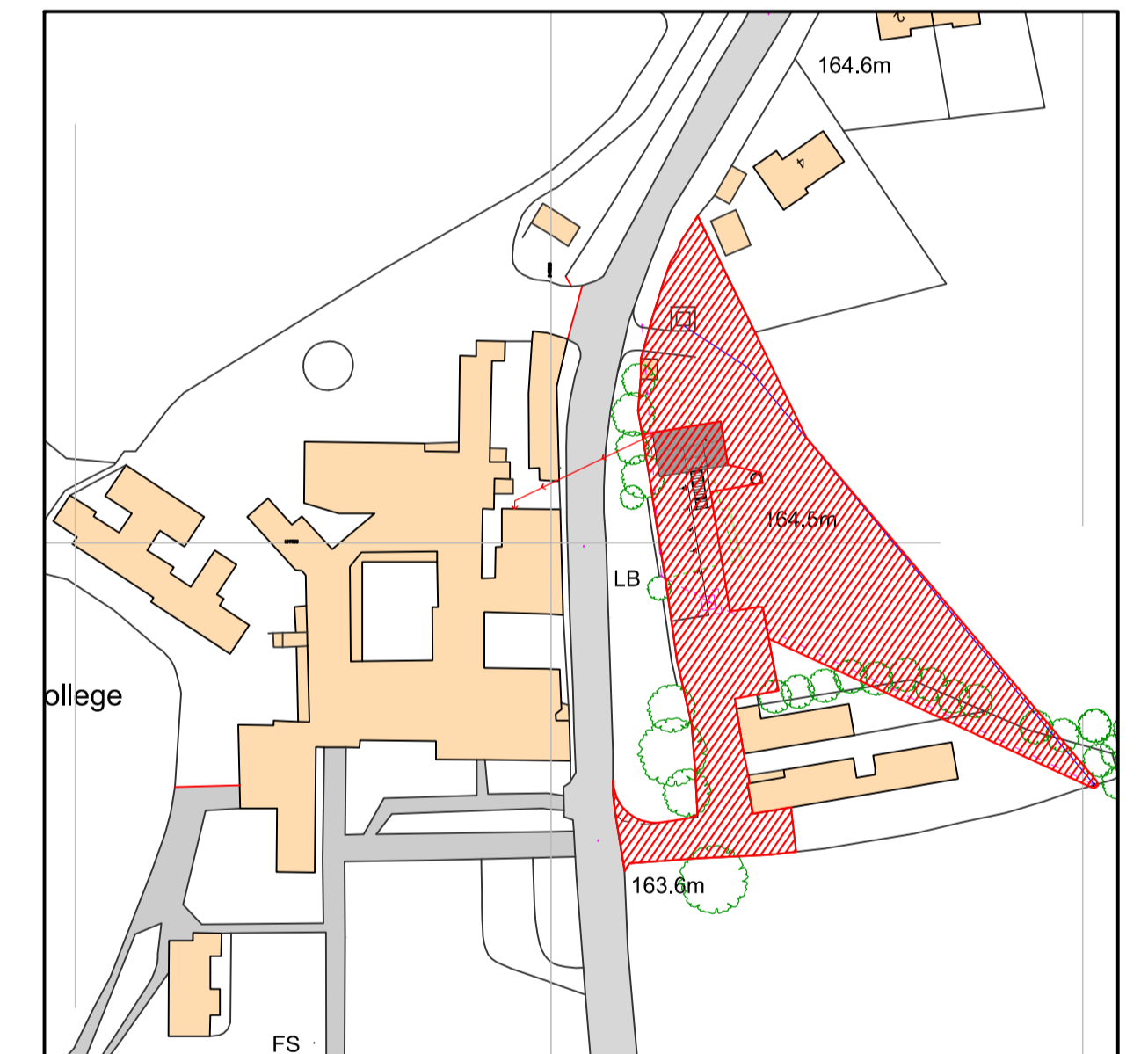

MATERIALS

- WALLS
PORTAL FRAME WITH VERTICAL
TIMBER BOARDING WHERE SHOWN
- DOORS & WINDOWS
UPVC WITH METAL DOORS TO
BOILER ROOM
- ROOFS
PROPRIETARY CORRUGATED
ROOFING SYSTEM

FLOOR PLAN 1/50

PROJECT
SHEBBEAR COLLEGE
CLIENT

METTERS & WELLBY
ARCHITECTS & SURVEYORS. 10 LANSDOWN RD. BUDE, CORNWALL, EX23 8BH
TEL. (01288) 352661 / (01288) 356077 e-mail. mettersandwellby@btconnect.com

DRAWING REV G
PROPOSED
DRG. NO. 2013-04.P1.G SCALE AS SHOWN DATE JUNE 2013