

SHS BOX TO BE USED TO SUPPORT FGR FAN. FRAME TO BE BOLTED FLOOR. EXACT BOLTS AND FIXING METHOD TO BE CONFIRMED BY OTHERS.

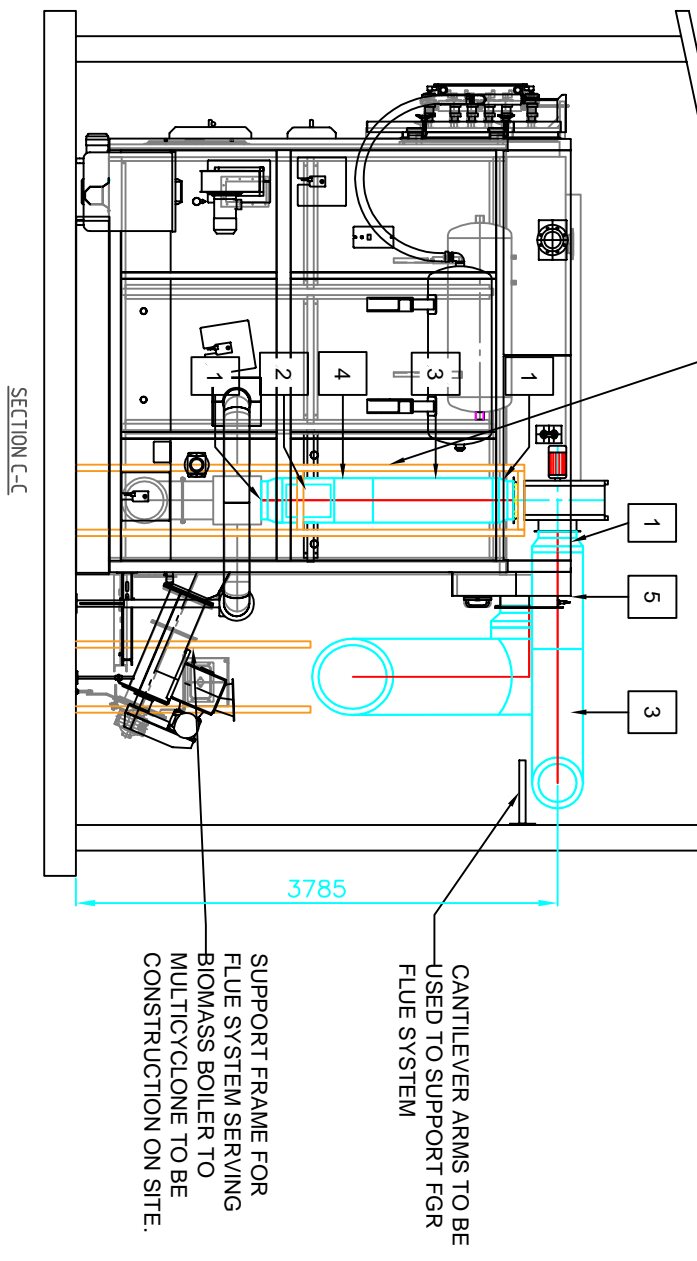

CANTILEVER ARMS TO BE USED TO SUPPORT FGR FLUE SYSTEM

SUPPORT FRAME FOR FLUE SYSTEM SERVING BIOMASS BOILER TO MULTICYCLONE TO BE CONSTRUCTION ON SITE.

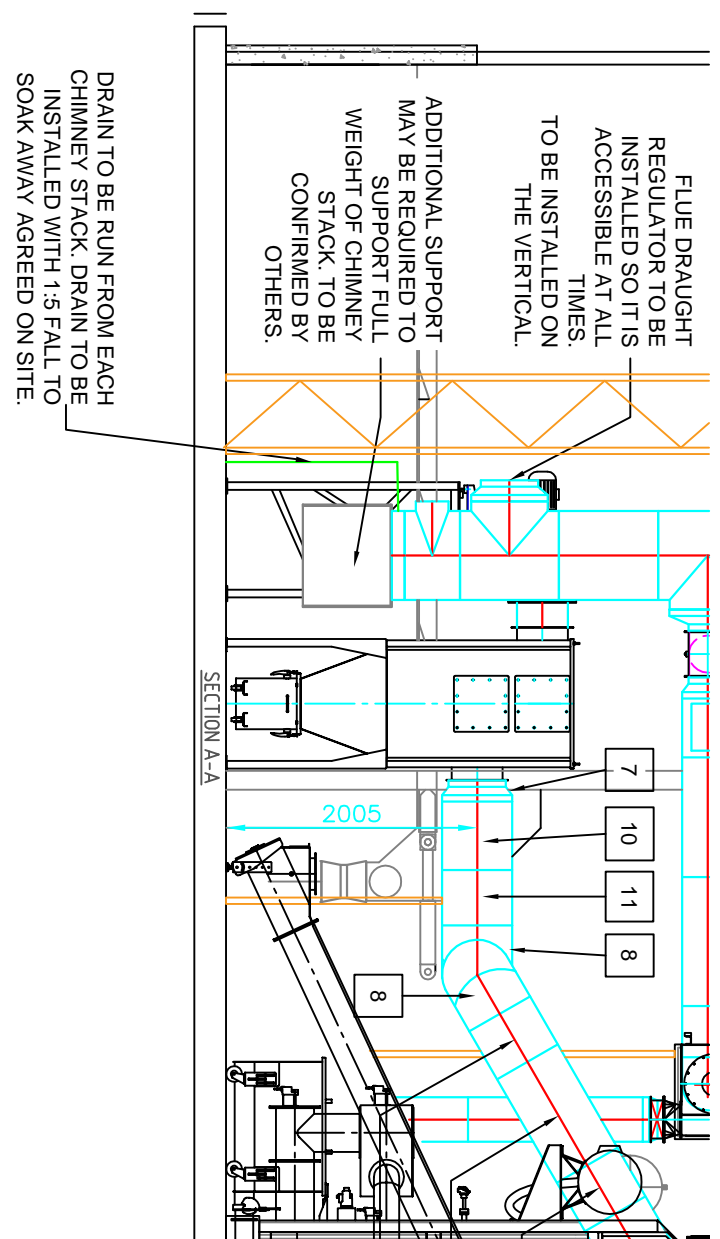

FLUE DRAUGHT REGULATOR TO BE INSTALLED SO IT IS ACCESSIBLE AT ALL TIMES. TO BE INSTALLED ON THE VERTICAL.

ADDITIONAL SUPPORT MAY BE REQUIRED TO SUPPORT FULL WEIGHT OF CHIMNEY STACK. TO BE CONFIRMED BY OTHERS.

DRAIN TO BE RUN FROM EACH CHIMNEY STACK. DRAIN TO BE INSTALLED WITH 1:5 FALL TO SOAK AWAY AGREED ON SITE.

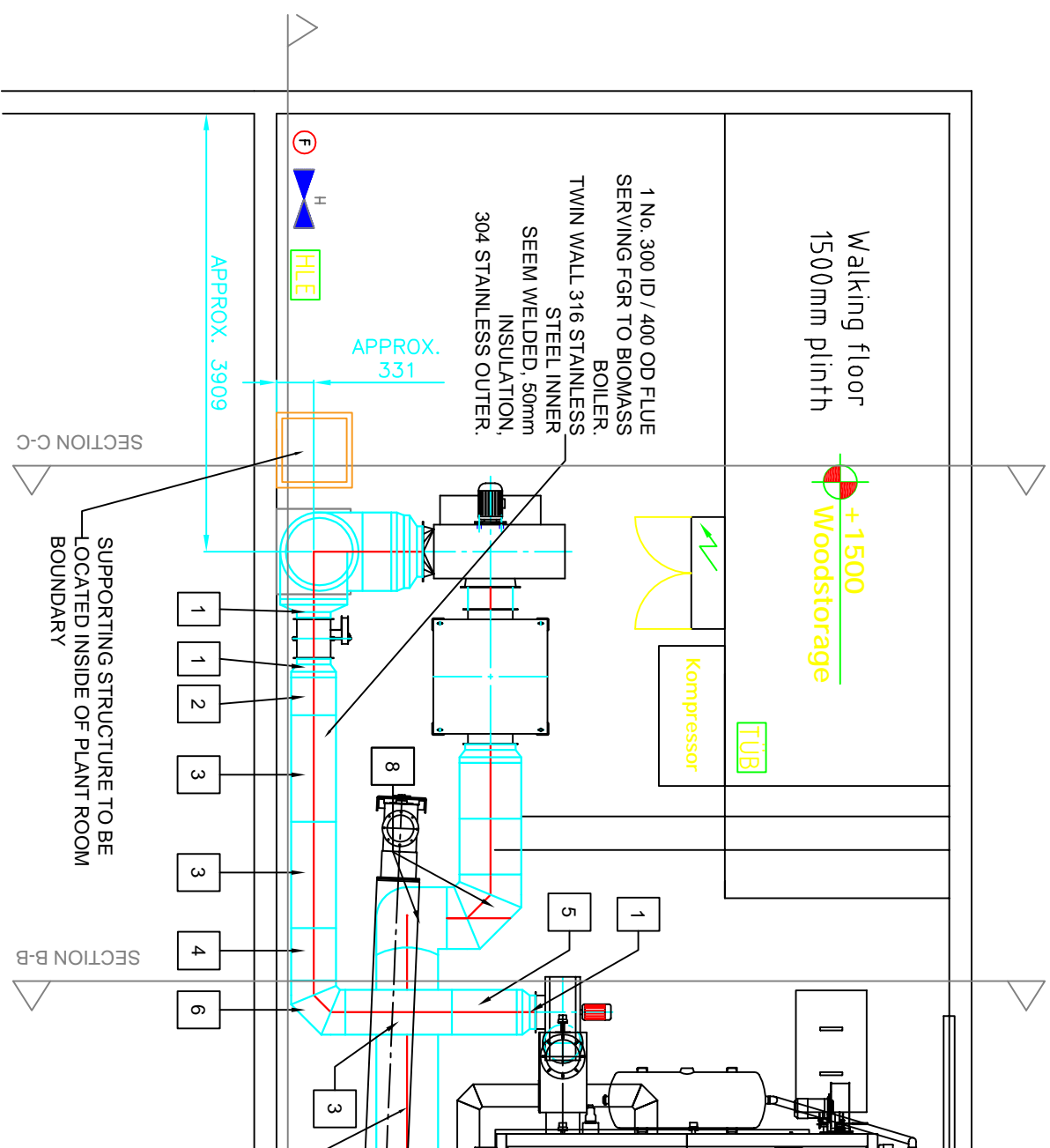

1 No. 300 ID / 400 OD FLUE SERVING FGR TO BIOMASS BOILER. TWIN WALL 316 STAINLESS STEEL INNER SEEM WELDED. 50mm INSULATION. 304 STAINLESS OUTER.

SUPPORTING STRUCTURE TO BE LOCATED INSIDE OF PLANT ROOM BOUNDARY